Clarinette

La complainte de la butte
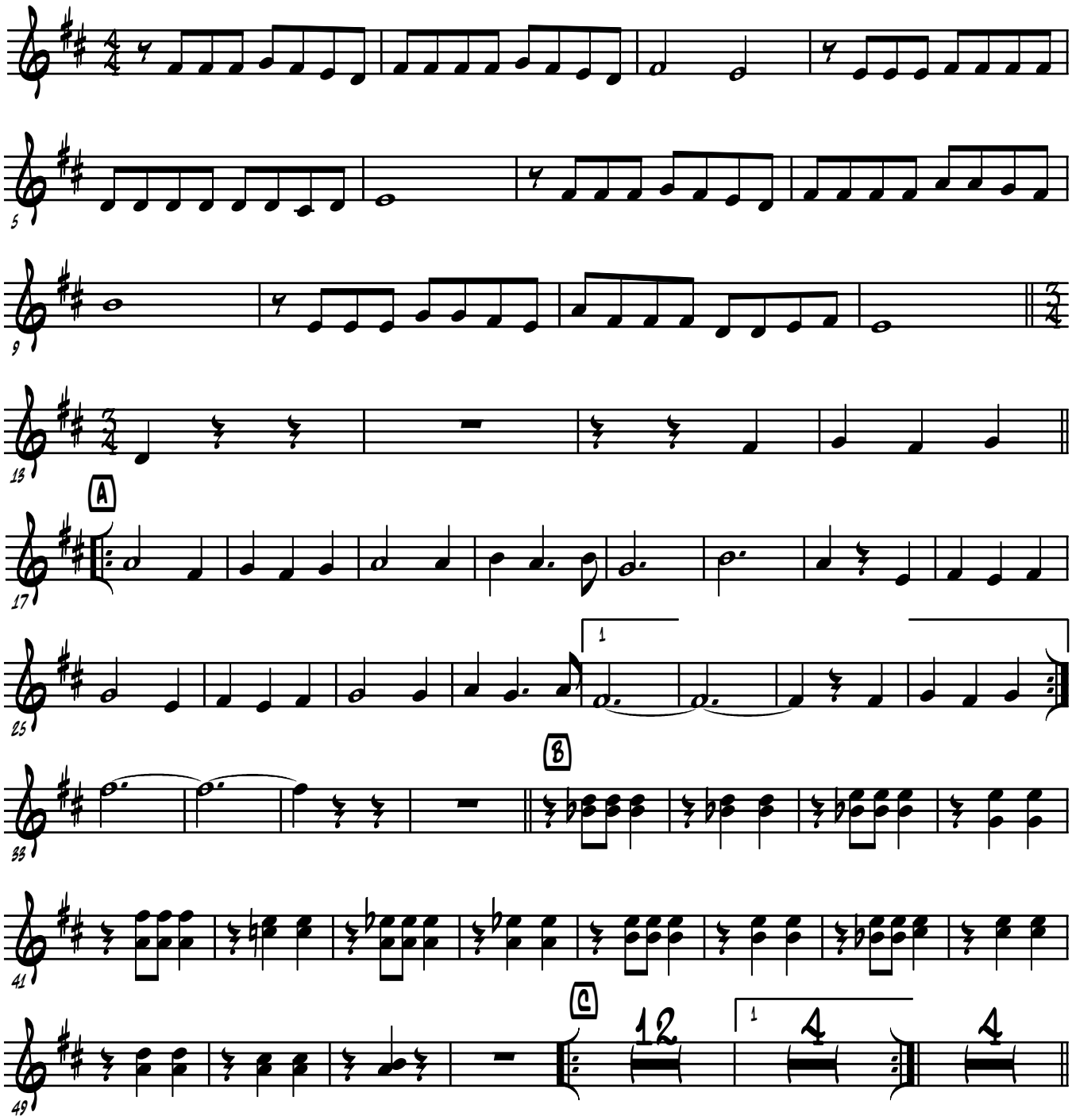
Georges Van Parys